



Albert Bradbeer Primary School



Newsletter

11th April 014

On Monday 28th April 2014 we will have a visit from members of the Dog's Trust who are based at Kenilworth. This charity look after unwanted dogs and re-home those they can.

They are going to come and talk to us about their work and about caring for dogs in our assembly on Monday morning.

After the assembly there will be a silver collection and we would ask that each child brings a silver coin as a donation.



Celebration Assembly

Class	Pupil of the week	Star of the week
3G Week 1	Tyler Haddon	James Vincent
3G Week 2	Paris Kapfumvuti	Lewis Hackett
3M Week 1	Sham Assumani	Shayne Brown
3M Week 2	Alizia Adams	Keira Bott
4E Week 1	Mya O'Connor	Aydan Fletcher
4E Week 2	George Owen	Megan Pearce
4N Week 1	Christally Kumeso	Ben Elms
4N Week 2	Keane Bennett	Tiequan Malcom
5K Week 1	All of 5K	Ebony Dove
5K Week 2	Jalani Richards-Mitchell	Emilie Cope
5P Week 1	All of 5P	Henry Bird
5P Week 2	Nathan Mahon	George Baker
6G Week 1	Ellie Meddings	Ellie Pearson
6G Week 2	Emily Finnegan-Awdas	Michael Blewer
6W Week 1	Adam Curzey	Gavin Beale
6W Week 2	Abigail Mason	Tiffany Baker

Attendance

Reception/KS1	1T with 99%
KS2	6G with 97.62%
Overall winners for this term	6G with nine weeks where their attendance was over 96%

Easter Egg competition

It was wonderful to see so many eggstremely good entries to our Design an Easter Egg competition this week. All of the eggs were beautiful. Well done to everyone !

Our winners in each phase were

1st	Evie Saunders	Harriet Grainger	Krystian Barnes	Liam Wyton
2nd	Sophie Doyle	Max Purchase	Keira Bott	Lily Evans
3rd	Alfie Burton	Tyler Resuggan	Muskaan/Jessica/Olivia	Abigail Steptoe

Please remember to take your eggs home this evening.

Dates for your Diary

28th April 2014	14th–25th April 2014 Easter Holidays	School re-opens for the Summer Term
28th April 2014		Year 5 Bell Heath Residential starts
2nd May 2014		KS1 Celebration assembly
5th May 2014		School closed for Bank Holiday



Please do not use the top path under the trees.

The path is uneven due to the tree roots. To repair the path will need extensive specialist work as the roots will need to be dug out. This work would have to be paid from our school budget and is very expensive. At this time the school cannot afford to undertake the work, so in everyone's best interest the path has been closed.

Deep Sea Spellers

Congratulations to these children who have completed their Deep Sea Spelling club and move onto the next club, in no particular order: Kyle Chambers, Aimee Godden

Parent View

Parent View gives you the chance to tell Ofsted what you think about our school. Parent View asks for your opinion on 12 aspects of school life. The information provided is used when the school is inspected. Parent View replaces the paper questionnaires that were previously distributed when an inspection was due.

As part of any future inspection our school will be judged on the amount of parental involvement we have and to do this the Ofsted team will look at how many people have completed the survey on Parent View.

To access Parent View please go to
<https://parentview.ofsted.gov.uk>

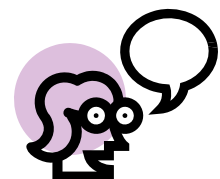

For further information regarding what's going on at Albert Bradbeer Primary School, please visit our website at www.abprimary.bham.sch.uk.

If you wish to contact us please email enquiry@abprimary.bham.sch.uk or phone 0121 4642356